

a centre of learning in ancient India. Sandipani Ashram is where Krishna and his Brahmin friend Sudama are said to have received their early instruction from Guru Sandipani. The ashram exists to this day in the Ankpata area of Ujjain.

Kaliadeh Palace : Away from the bustle of the city, outside its northern border lies the scenic Kaliadeh Palace. The serene environs of this sprawling complex on the Shipra river gives the traveller a fair idea of what Ujjain might have looked like in the height of its glory.

Vikram Kirti Mandir : Vikram Kirti Mandir was established in 1944 to mark the second millenium of the Vikram era. It houses the Scindia Oriental Research Institute (SORI), an archaeological museum, an art gallery and an auditorium.

Heritage Walk : Ujjain has a number of monuments known for their architectural refineness. Heritage walk on three routes have been developed to explore this aspect of Ujjain. Interested persons may please contact Hotel Shipra Residency, Tel : 0734-2551495/96.

Sound & Light Show : The show mounted at Kothi Palace will take you to a summarized view of the eternal journey of Ujjaini through history. The Scindhia's built this palace in Ujjain which is a worth seeing Maratha construction of 19th century.

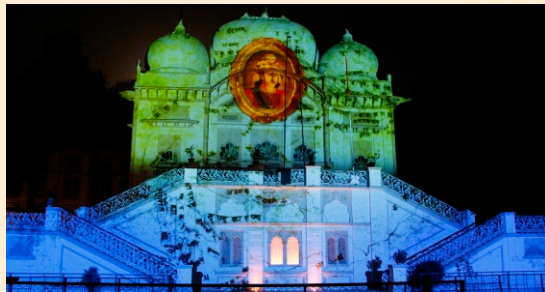

Kothi Palace

How to reach

By Air : Nearest airport is Devi Ahiya Bai International airport at Indore (55 kms).

By Rail : Ujjain has its own railway station which is well connected to the major cities of India.

By Road : Regular bus services connect Ujjain with Indore, Khargone, Jalgaon, Khandwa, Omkareshwar, Maheshwar, Dhar and Bhopal.

Your Hosts

Shipra Residency

Tel : 0734-2551495/96, E-mail : shipra@mptourism.com

Hotel Avantika

Tel : 0734-2511398, 8349994790, E-mail : avantika@mptourism.com

Ujjaini

Tel : 0734-2555687, E-mail : ujjaini@mptourism.com



Shipra Residency

MADHYA PRADESH

STATE TOURISM DEVELOPMENT CORPORATION LTD.

HEAD OFFICE-BHOPAL

Marketing Division - Paryatan Bhawan, Bhadbhada Road, Bhopal - 462 003
Tel: 0755-2774340/42, 4027100, 2778383, Fax: 0755-2779476, 2774289, Toll Free: 1800 233 7777,
E-mail: info@mptourism.com

MARKETING OFFICES

AHMEDABAD - 219, 'Supermall' 2nd Floor, Near Lal Bungalow, C.G. Road, Ahmedabad - 380 006
Tel: 079 - 26462977, 9510593900, Mob : 8103750082 Telefax: 079-26462978, E-mail:
ahmedabad@mptourism.com

BENGALURU - Premise No. 4/3, Shop No. 5, Sunkada Chikanna Complex Loop Lane off, Race Course Road, Gandhinagar, Bengaluru-560009 Tel : 080-25502288, 09407515764, E-mail : bengaluru@mptourism.com

HYDERABAD - Ground Floor, Balyogi Paryatak Bhawan, Opp. ITC Kakatiya Hotel, Begumpet Main Road, Hyderabad - 500 016 Tel: 040-40034319, Telefax: 040-23407785,
E-mail: hyderabad@mptourism.com

KOLKATA - 'Chittrakoot', Room No. 67, 6th Floor, 230-A, A.J.C. Bose Road, Kolkata - 700 020
Tel: 033-22833526, Telefax: 033 - 22875855, E-mail: kolkata@mptourism.com

LUCKNOW - Rajarishi Purshottam Das Tandon Paryatan Bhawan, 1st Floor, C-13, Vipin Khand, Gomti Nagar, Lucknow - 226 010, Tel: 0522-4021413, E-mail: lucknow@mptourism.com

MUMBAI - 45, World Trade Centre, Cuffe Parade, Colaba, Mumbai - 400 005
Tel: 022-22187603, Telefax: 022-22160614, E-mail: mumbai@mptourism.com

NAGPUR - 407-A, 4th Floor, Lokmat Bhawan, Wardha Road, Nagpur - 440 012
Tel: 0712 - 2442378, Telefax: 0712-2423374, E-mail: nagpur@mptourism.com

NEW DELHI - Room No.12, Hotel Janpath, Janpath Road, New Delhi - 110 001 Tel: 011-23366528, 23341185/86/87, Telefax: 011-23347264, E-mail: delhi@mptourism.com

NOIDA - Mrignayee Emporium, Brahmmaputra Shopping Complex, Sector 29, Noida
Tel : 0120-4330070, E-mail: noida@mptourism.com

PUNE - Shop No. 6, 1st Floor, Bhosle Shinde Arcade, J.M. Road, Deccan Gymkhana, Pune - 411004
Telefax: 020-25536616, E-mail: pune@mptourism.com

RAIPUR - 103 First Floor, MM Silver Plaza, Ring Road No.1 Raipur.
Tel: 0771-4048810, Telefax : 0771-4049115, E-mail: raipur@mptourism.com

RAJKOT - 122, First Floor, Cosmo Complex, Near Mahila College Chowk, Kalawad Road, Rajkot-360001. Tel: 0281-2927966, Mob. : 09429197990, E-mail: rajkot@mptourism.com

SURAT - C/O Gujarat Tourism, Jilla Seva Sadan-2, Block-A, Ground Floor, Athhava Road, Surat
Tel: 0261-2918688, Mob.: 09978794098, E-mail: surat@mptourism.com

VARANASI - 52, Patel Nagar, Mint House, Nadesar, Varanasi (UP) - 221 002
Mobile No. 09235402180, E-mail : varanasi@mptourism.com

REGIONAL/TOURIST OFFICES

Bhopal - Paryatan Bhawan, Bhadbhada Road, Bhopal Tel:0755-2766750, 2779631
E-mail: bhopal@mptourism.com, **City Booking Office**: Palash Residency Tel: 0755-2550588 E-mail: ctobhopal@mptourism.com, **Airport Counter Bhopal** Tel: 0755-2646667, E-mail: bhojaairport@mptourism.com, **Tourist Office**: Railway Station, Bhopal, Tel: 0755-2746827 E-mail: tobhopal@mptourism.com,

Gwalior - Tansen Residency, 6, Gandhi Road, Gwalior Tel: 0751-2234557, 4056726, Fax: 0751-2340371, E-mail: gwalior@mptourism.com, **Tourist Office, Deori**, Mob. : 09329170105

Indore - 42, Residency Area, Opp. Saint Paul H. S. School, Indore, Tel: 0731-2499566, 2499466, Telefax: 0731-2491345, E-mail: indore@mptourism.com, **Airport Counter**, Indore, Tel: 0731-2620404, E-mail: Indoreairport@mptourism.com

Jabalpur - Rani Durgavati "Paryatan Bhawan" Paryatan Tiraha, Near Collectorate North Civil Lines, Jabalpur, Tel: 0761-2677290, Telefax: 0761-2677590, E-mail: jabalpur@mptourism.com

Tourist Information Counter: Khatia (Kanha National Park) Tel: 07649-277242, E-mail: khatia@mptourism.com

Jhansi - Railway Station, Jhansi. Tel: 0510-2442622, E-mail: tojhansi@mptourism.com

Khajuraho - Tourist Interpretation & Facilitation Centre, Near Circuit House, Khajuraho Tel: 07686- 274051, Fax: 07686-272330, E-mail: khajuraho@mptourism.com **Airport Counter**, Khajuraho, Tel: 07686-274648, **Tourist Information Counter**, Railway Station, Khajuraho

Pachmarhi - Amaltas Complex, Near Tehsil, Pachmarhi, Tel: 07578-252100, Fax: 07578-252102, E-mail: pachmarhi@mptourism.com, **Tourist Office** : Bus Stand, Pachmarhi, Tel : 07578-252029,

Ujjain - Tourist Office : Near Mahakaleshwar Temple, Ujjain, Tel : 0734-2552263, E-mail: toujjain@mptourism.com

For more information, log on to www.mptourism.com

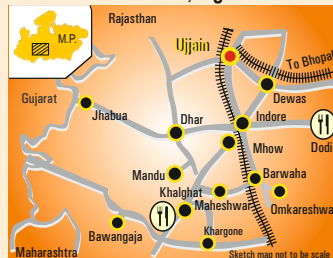

Wayside Amenities



The heart of
Incredible India

UJJAIN
The City of Temples





Ram Ghat at Ujjain

The ancient city of Ujjain lies on the banks of river Kshipra. The number of temples in Ujjain, it is popularly held, is so large that if one comes here with two cartloads of grain and offers only one handful at each temple, one would still run short of offerings.

Legend has it that Ujjain is one of the saptapuris, or the seven holy cities of India that grant moksha or liberation from the cycle of birth and death. Ujjain hosts the **Simhasth**, as the Kumbh Mela is known here, every 12 years, the latest of which was in 2004.

What to See

Ram Ghat : Flanking the eastern bank of the Shipra, Ram Ghat stretches for almost a kilometre from Pashupati Temple in the south to the road bridge across the river in the north. The wide promenade is dotted with temples, old and new and the air is full of the sound of temple bells and incantations. The best time to explore the ghat is early morning and late evening.

Mahakaleshwar Temple : One of the twelve jyotirlingas, Mahakaleshwar Temple, popularly referred to as Mahakal Temple, is one of the most sacred Shiva temples in India. Located at the heart of Ujjain, it is also the best place to start exploring this ageless town. The market around the temple is also Ujjain's commercial nerve centre.

Harsiddhi Temple : Harsiddhi Temple a major seat of the Shakti sect occupies a special place in the galaxy of temples in Ujjain. Seated between the idols of Mahalaxmi and Mahasarawati, Goddess Annapurna, the main deity worshipped in the temple, is painted a brilliant vermilion.



The shivalinga in the garbhagriha of Mahakaleshwar Temple

Kalidas. The legend goes that Kalidas, whose verses were once quite ordinary, gained his literary genius, through the blessings of Gadkalika.

Pir Matsyendranath : The Shrine of Pir Matsyendranath is located on top of a hill, on the banks of the Shipra, close to the Gadkalika Temple and the Bhartrihari Caves.

Matsyendranath also known as Pir Macchinder is said to be the founder of the Nath sect of Shaivism. It is said that he was given the name Matsyendranath because he was born from the stomach of a fish. Incidentally, a fish or matsya is one of Vishnu's ten Avatars.

Kal Bhairav Temple : Crossing the bridge over the Shipra, near the Bhartrihari Cave, one reaches, Kal Bhairav Temple, barely a kilometre away.

Ram Janardan Temple : A short walk west of the Kal Bhairav Temple leads to one of Ujjain's architectural gems. The temples dedicated to Ram and Vishnu Janardan were built in the 17th century by Aurangzeb's

Kalidas is widely regarded as the greatest poet and dramatist of classical Sanskrit literature.

His works include Abhijnanasakuntalam, Raghuvamsa and the lyric poem Meghdoot. Kalidas's love of Ujjain finds full expression in Meghdoot, which describes the anguish of an exiled yaksha who, sends a message to his beloved via a rain cloud. The poet describes the imaginary passage of the cloud over the splendid city of Ujjain.



Gadkalika Temple

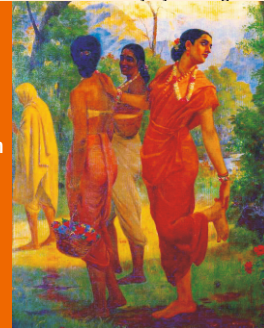

Shakuntala, as imagined by Raja Ravi Verma (1848-1906)

Gopal Mandir : Gopal Temple, one of the largest temples in Ujjain is located at the heart of the town's main market, constructed in the mid-19th century by Bayajbai Scindia, wife of King Daulat Rao Scindia it is a striking example of Maratha temple architecture.

As in the Maratha tradition, the temple is enclosed by a high wall, pierced by an ornate gateway with the distinctive bangaldar roof.

The deepstambha, the other hallmark of this style of architecture is, however, absent.

Gadkalika : Located 2 kms north of Mahakaleshwar is Gadkalika Temple. It is said that the duty enshrined in the temple, was once worshipped by

close confidante Sawai Jai Singh, who as the governor of Ujjain also built the Ved Shala. The boundary wall that now encircles the temple and the tank inside were later added by the Marathas.

Mangalnath Temple : Further down the river on the opposite bank from Siddhavat Mangalnath Temple is mentioned in the Matsya Purana as the birthplace of Mars(Mangal).

Ved Shala

Ved Shala, the observatory, was built in the 17th century by Sawai Jai Singh (1688-1743) during his tenure as the governor of Malwa. It is located on the Ujjain – Fatehabad road about 2 kms southwest of Mahakal Temple.



Ram Janardan Temple



Mangalnath Temple

Jantar Mantar : Jantar Mantar is an observatory built in the 17th century by Raja Jai Singh (1688-1743). It is located on the Ujjain-Fatehabad Road, 2 kms from Mahakaleshwar Temple. Jai Singh also constructed similar observatories in Jaipur, Delhi and Varanasi.

Sandipani Ashram : Ujjain has enjoyed a position of pre-eminence as



Ved Shala